

? E9? EEF

1:  
518057  
2:  
518057  
バージョン:  
Megmeet

63

B 5

34







? E9? EEF

AD? /AE?

;EA 13485

10 ? E9? EEF

1000



ISO13485: 2016



ISO9001: 2015



GB/T24001-2016/ISO14001:2015



IATF16949: 2016

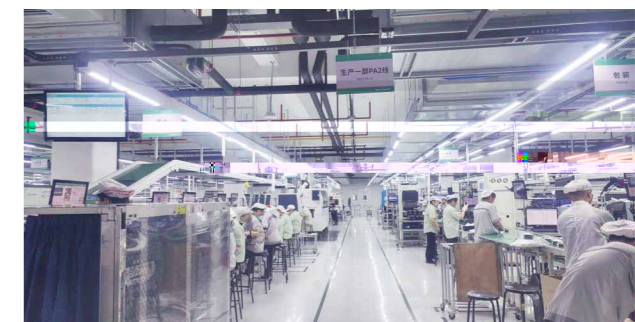

? E9? EEF

;EA 13485 ;EA 9001 ;EA 14001 ;EA 16949

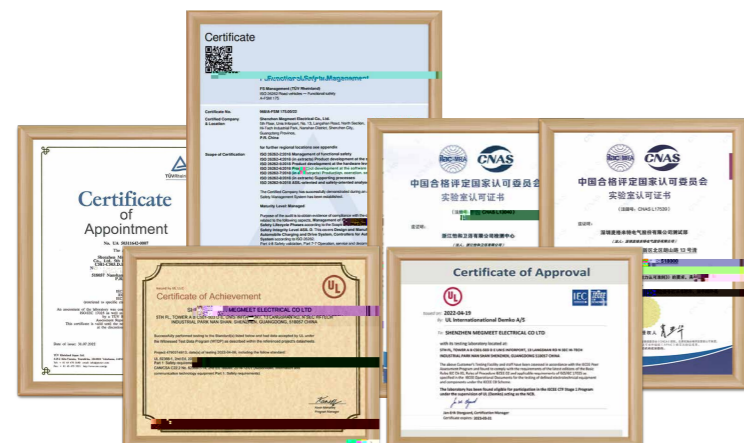

のテスト と システムは から められています  
などの を ついています



CF



CBAB

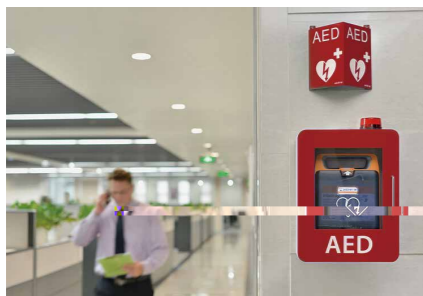
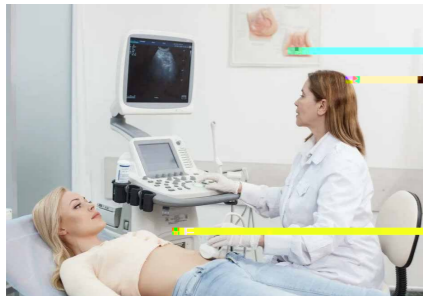

300W +120W  
 +  
 AC/DC  
 2

G` [hVtE^S^ ad8g^EUS^W



680W  
 DC



500W  
 4 E? C  
 4000  
 AB8C  
 94%

E? C



## External Adapters

### ? A@9A 12EC

: 3j 1.64j 1.52'



( )				
? A@9A 12EC-05kkl	5H	2.4A	60_ H	f 5%
? A@9A 12EC-075kkl	7.5H	1.6A	100_ H	f 5%
? A@9A 12EC-09kkl	9H	1.34A	120_ H	f 5%
? A@9A 12EC-12kkl	12H	1.0A	120_ H	f 5%
? A@9A 12EC-15kkl	15H	0.8A	150_ H	f 5%
? A@9A 12EC-18kkl	18H	0.67A	180_ H	f 5%
? A@9A 12EC-24kkl	24H	0.5A	200_ H	f 5%

### ? A@9A 18EC

: 3j 1.64j 1.52'



( )				
? A@9A 018EC-05kkl	5H	3.0A	60_ H	f 5%
? A@9A 018EC-075kkl	7.5H	2.4A	100_ H	f 5%
? A@9A 018EC-09kkl	9H	2.0A	120_ H	f 5%
? A@9A 018EC-12kkl	12H	1.5A	120_ H	f 5%
? A@9A 018EC-15kkl	15H	1.2A	150_ H	f 5%
? A@9A 018EC-18kkl	18H	1.0A	180_ H	f 5%
? A@9A 018EC-24kkl	24H	0.75A	200_ H	f 5%

### ? A@9A 24EC

: 3j 1.64j 1.52'



( )				
? A@9A 24EC-05kkl	5H	4.0A	60_ H	f 5%
? A@9A 24EC-075kkl	7.5H	3.2A	100_ H	f 5%
? A@9A 24EC-09kkl	9H	2.67A	120_ H	f 5%
? A@9A 24EC-12kkl	12H	2.0A	120_ H	f 5%
? A@9A 24EC-15kkl	15H	1.6A	150_ H	f 5%
? A@9A 24EC-18kkl	18H	1.33A	180_ H	f 5%
? A@9A 24EC-24kkl	24H	1.0A	200_ H	f 5%

### ? A@9A 15I

: 2.32j 1.61j 1.0'



( )				
? A@9A 15I -05	5H	2.5A	100_ H	f 5%
? A@9A 15I -075	7.5H	2.0A	100_ H	f 5%
? A@9A 15I -09	9H	1.66A	120_ H	f 5%
? A@9A 15I -12	12H	1.25A	120_ H	f 5%
? A@9A 15I -15	15H	1.0A	150_ H	f 5%
? A@9A 15I -18	18H	0.83A	180_ H	f 5%
? A@9A 15I -24	24H	0.625A	240_ H	f 5%

### ? A@9A 18I

: 2.32j 1.61j 1.0'



( )				
? A@9A 18I -05	5H	3.0A	100_ H	f 5%
? A@9A 18I -075	7.5H	2.4A	100_ H	f 5%
? A@9A 18I -09	9H	2.0A	120_ H	f 5%
? A@9A 18I -12	12H	1.5A	120_ H	f 5%
? A@9A 18I -15	15H	1.2A	150_ H	f 5%
? A@9A 18I -18	18H	1.0A	180_ H	f 5%
? A@9A 18I -24	24H	0.75A	240_ H	f 5%

### ? A@9A 36I

: 3.13j 1.67j 1.14"



@ @ 1E				
? A@9A 36I -	12H	3.0A	f 5%	4.5A
? A@9A 36I -1	15H	2.4A	f 5%	. A
? A@9A 36I -1	18H	2.0A	f 5%	3. A
? A@9A 36I -19	19H	1.89A	f 5%	2.84A
? A@9A 36I -24	24H	1.5A	f 5%	2.25A



? A@9A 40E-9j k	q	3.33A	100_ H	f 5%
? A@9A 40E-12j k	? A@9A 40E	3.33A	120_ H	f 5%
? A@9A 40E-19j k		2.1A	190_ H	f 5%
? A@9A 40E-24j k		1.67A	240_ H	f 5%
? A@9A 40E-28j k		1.43A	280_ H	f 5%
? A@9A 40E-48j k		0.84A	480_ H	f 5%

### ? AB60:

: 4.13j 1.97j 1.14"



? AB60: -12	12H	5.00A	f 5%	8.0A
? AB60: -15	15H	4.00A	f 5%	7.0A
? AB60: -19	19H	3.16A	f 5%	6.0A
? AB60: -24	24H	2.50A	f 5%	5.0A

### ? DA65

: 4.5j 2.15j 1.12"



( )				
? DA65-12	12H	5.41A	120_ H	f 5%
? DA65-15	15H	4.33A	150_ H	f 5%
? DA65-19	19H	3.42A	190_ H	f 5%
? DA65-24	24H	2.70A	240_ H	f 5%

## ? A@9A 65: -BD

@				
8BDA	5H	3.0A	f 5%	100_ H
	9H	3.0A	f 5%	100_ H
	12H	3.0A	f 5%	120_ H
	15H	3.0A	f 5%	150_ H
	20H	3.25A	f 5%	200_ H
ABDA	BBE	3.0A	5-21H	100-200_ H

## ? A@9A 68:

: 4.13j 1.97j 1.14"



@				
? A@9A 68: -12	12H	5.41A	f 5%	8.0A
? A@9A 68: -15	15H	4.53A	f 5%	7.0A
? A@9A 68: -19	19H	3.58A	f 5%	6.0A
? A@9A 68: -24	24H	2.83A	f 5%	5.0A

## ? AB80:

: 4.13j 2.2j 1.12"



@				
? AB80: -12	12H	6.66A	f 5%	10.0A
? AB80: -15	15H	5.33A	f 5%	8.0A
? AB80: -19	19H	4.21A	f 5%	7.9A
? AB80: -24	24H	3.33A	f 5%	7.5A

\* 出力

## ? A@9A 80:

: 4.13j 2.2j 1.12"



		@		@ 1E	
? A@9A 80: -12	12H	6.66A	10.0A	f 5%	
? A@9A 80: -15	15H	5.33A	9.0A	f 5%	
? A@9A 80: -19	19H	4.21A	7.9A	f 5%	
? A@9A 80: -24	24H	3.33A	7.5A	f 5%	

## ? AB90:

: 4.13j 2.2j 1.12"



@					@ 1E
? AB90: -19	19H	4.73A	f 5%	7.9A	
? AB90: -24	24H	3.75A	f 5%	7.5A	

\*

## ? A@9A 90:

: 4.13j 2.2j 1.12"



		@		@ 1E	
? A@9A 90: -19	19H	4.73A	7.9A	f 5%	
? A@9A 90: -24	24H	3.75A	7.5A	f 5%	

## ? A@9A 100E

: 5.57j 2.46j 1.22"



( )				
? A@9A 100E-12k	5H	8.33A	120_ H	f 5%
? A@9A 100E-15k	9H	6.66A	150_ H	f 5%
? A@9A 100E-19k	12H	5.20A	190_ H	f 5%
? A@9A 100E-24k	15H	4.16A	240_ H	f 5%
? A@9A 100E-28k	20H	3.57A	280_ H	f 5%

## ? A@9A 100E-GEB-BDJ

: 5.57j 2.46j 1.22"



		AC		( )	
? A@9A 100E-GEB-BDA	C14	5H/9H/12H/15H/20H*	150_ Hb] -b] _ Sj	f 5%	
? A@9A 100E-GEB-BDB	C8	5H/9H/12H/15H/20H*	150_ Hb] -b] _ Sj	f 5%	
? A@9A 100E-GEB-BDC	C18	5H/9H/12H/15H/20H*	150_ Hb] -b] _ Sj	f 5%	

## ? A@9A 100:

DL Wefa : 4.13° 2.20° 1.12"



@				@ 1E
? A@9A 100: -12	12H	7.5A	f 5%	10A
? A@9A 100: -15	15H	6A	f 5%	8A
? A@9A 100: -19	19H	5.26A	f 5%	6.3A
? A@9A 100: -24	24H	4.16A	f 5%	5.0A
? A@9A 100: -28	28H	3.57A	f 5%	4.28A
? A@9A 100: -36	36H	2.77A	f 5%	3.33A

## ? A@9A 120E

: 6.02j 2.43j 1.28"



( )				
? A@9A 120E-12kkl	12H	10.0A	120_ H	f 5%
? A@9A 120E-15kkl	15H	8.0A	150_ H	f 5%
? A@9A 120E-19kkl	19H	6.3A	190_ H	f 5%
? A@9A 120E-24kkl	24H	5.0A	240_ H	f 5%
? A@9A 120E-26kkl	26H	4.6A	260_ H	f 5%
? A@9A 120E-28kkl	28H	4.3A	280_ H	f 5%

## ? DB120

: 5.18j 2.43j 1.24"



( )				
? DB120-19k	19H	6.3A	190_ H	f 5%
? DB120-24k	24H	5.0A	240_ H	f 5%

## ? DB150

: 5.80j 2.87j 1.19"



( )				
? DB150-19k	19H	7.90A	190_ H	f 5%
? DB150-24k	24H	6.25A	240_ H	f 5%

## ? A@9A 150E

: 6.02j 2.43j 1.28"

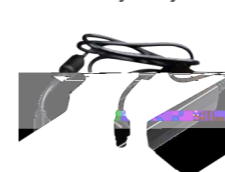

( )				
? A@9A 150E-12kkl	12H	12.5A	120_ H	f 5%
? A@9A 150E-15kkl	15H	10.0A	150_ H	f 5%
? A@9A 150E-19kkl	19H	7.9A	190_ H	f 5%
? A@9A 150E-24kkl	24H	6.25A	240_ H	f 5%
? A@9A 150E-26kkl	26H	5.78A	260_ H	f 5%
? A@9A 150E-28kkl	28H	5.36A	280_ H	f 5%

## ? A@9A 180:

: 6.5j 2.68j 1.22"

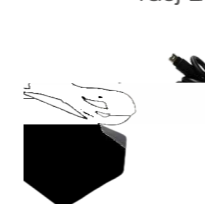

		@ 10E		@ 40_ E	
? A@9A 180: -12	12H	12.50A	20.00A	26.0A	f 5%
? A@9A 180: -15	15H	11.00A	17.00A	22.0A	f 5%
? A@9A 180: -19	19H	9.47A	14.00A	18.5A	f 5%
? A@9A 180: -24	24H	7.50A	11.25A	15.0A	f 5%
? A@9A 180: -28	28H	6.42A	9.64A	12.8A	f 5%
? A@9A 180: -32	32H	5.62A	8.43A	11.2A	f 5%
? A@9A 180: -36	36H	5.00A	7.50A	10.0A	f 5%
? A@9A 180: -48	48H	3.75A	5.62A	7.5A	f 5%

## ? A@9A 240:

: 6.81j 3.05j 1.33"



		@ 10E		@ 40_ E	
? A@9A 240: -12	12H	17.50A	25.00A	35.0A	f 5%
? A@9A 240: -15	15H	15.00A	22.00A	30.0A	f 5%
? A@9A 240: -19	19H	12.63A	18.50A	25.0A	f 5%
? A@9A 240: -24	24H	10.00A	15.00A	20.0A	f 5%
? A@9A 240: -28	28H	8.57A	12.85A	17.5A	f 5%
? A@9A 240: -32	32H	7.50A	11.25A	15.0A	f 5%
? A@9A 240: -36	36H	6.66A	10.00A	13.3A	f 5%
? A@9A 240: -48	48H	5.00A	7.50A	10.0A	f 5%





- Power OK & DC OK
- AC PFC
- 
- Class ClassII
- -LevelV Level
- 60601-1 BF CEC 2008/ErP2/EISA 2007
- EN55011/FCC Par 15 ClassB Emissions
- 3

**750i**

: 7.25j 4.13j 2.05'



**420i**

: 7.5j 3.31j 1.89'



	7A

2

1

AC  
RS232

医療用電源

- 
- FOC
- 
- 
- 

? 2E1B7226



	2E1B
	18.72l Z
	2.6AZ
	7.2H
	8.4H
	E? BGE



	4E1B
	3000_ AZ / 18650
	41.76l Z
	2.9AZ
	14.4H
	E? BGE

? 6E1B22H3



	6E1B
	3000_ AZ / 18650
	62.64l Z
	2.9AZ
	21.6H
	E? BGE

? 15E1B48H20

	15E1B
	20AZ / >[8V]B04
	960l Z
	20.0AZ
	48H
	DE 485



8AC						
10-28H	24H	65l	2.5A	80l	500-4500	12H/1A

3000db_	1.5TSd	15>/_ [	65l	45VB(A)	7.1_ _ /e
---------	--------	---------	-----	---------	-----------

? 4E2B						
4E2B	3400_ AZ / 18650	95.04l Z	6.6AZ	14.4H	16.8H	E? BGE

? A@9A 90					
@			@ 1E		
? A@9A 90: -19	19H	4.73A	6.3A	f 5%	
? A@9A 90: -24	24H	3.75A	5.0A	f 5%	

DC CSdCST *W	12H/24H	5A	120l	C[YSdWfVW-[YZfVd
--------------	---------	----	------	------------------

8AC						
90-264H	220H	250l	1.5A	350l	500-4500	12H/4A

2800db_	1.5TSd	65>/_ [	250l	50VB(A)	7.1_ _ /e
---------	--------	---------	------	---------	-----------

8AC						
90-264H	220H	600l	3A	700l	500-4500	12H/4A

2500db_	1.5TSd	140>/_ [	600l	55VB(A)	7.1_ _ /e
---------	--------	----------	------	---------	-----------